Implementing Zero Trust Network Access and Segmentation for Enterprise VR Systems

Kyle J. Picard

Western Governors University

D833 Cybersecurity Information and Assurance Capstone

John Jamison

March 18th, 2026

Table of Contents

Executive Summary....3
Problem....3
Objectives....3
Outcomes....3
Impact....3
[Title]....4
Cybersecurity Technical Control Solution....4
Stakeholders....4
Methodology....4
Implementation Strategy....4
Implementation Challenges....4
Physical Resources....4
Testing Protocols....4
Data Collection and Analysis....4
Results....4
Effectiveness....4
Performance Impact....4
Compliance Achievements....4
Residual Risks....5
Monitoring and Maintenance Plan....5
Monitoring Plan....5
Maintenance Plan....5
Incident Response....5
Recommendations....5
Improvements....5
Mitigation Strategies....5
Training....5
Conclusion....5
References....6
Appendix A....7

Executive Summary

VirtuTrain Solutions traditionally relied on a perimeter-based remote access model for its distributed workforce. This architecture adequately protected standard employee laptops using Active Directory authentication and CrowdStrike endpoint agents routed through a Cisco VPN. The security posture shifted dramatically following the deployment of 150 unmanaged Meta Quest Pro headsets to remote development teams. These specialized VR devices cannot support traditional endpoint security agents. By allowing remote personnel to connect unverified hardware directly into the core corporate environment, the organization inadvertently created a flat network topology. This architectural gap directly bridged vulnerable home internet connections with mission-critical Linux source code servers.

The fundamental nature of immersive training hardware compounds this infrastructure weakness. These VR endpoints continuously generate and process highly sensitive spatial maps and biometric user telemetry. Without dedicated network segmentation or automated posture enforcement, this unencrypted data freely traversed the primary corporate network. Leaving this architecture unchecked presented a severe dual threat. It provided a direct avenue for lateral movement from compromised external networks while simultaneously exposing confidential privacy data to unauthorized interception.

Problem

Integrating unmanaged VR headsets into the existing remote access infrastructure created a critical structural vulnerability. By connecting these specialized endpoints directly to the internal corporate network through a standard VPN without prior posture verification, remote employees inadvertently bypassed essential access controls. This flawed configuration

effectively bridged potentially compromised home internet connections with mission-critical systems.

The resulting threats were twofold and severe. External adversaries gained a direct pathway for lateral movement, while the continuous transmission of unencrypted biometric data introduced a massive risk of interception.

Immediate remediation was required to protect proprietary Linux source code servers and avert catastrophic privacy breaches involving employee telemetry. Allowing these unverified devices to bridge external networks with the core environment directly violates the Zero Trust Architecture framework which states that organizations should never implicitly trust devices based solely on network location (Rose et al., 2020).

Objectives

Establishing a secure Zero Trust telework environment for remote VR users served as the foundational goal of this cybersecurity project. Achieving this posture required several targeted technical milestones. The first priority involved securing the initial connection. The organization deployed an MDM platform to enforce strict endpoint posture checks. This control ensured that unmanaged hardware could not connect to the corporate network without prior health verification.

Beyond securing the external access point, the initiative also implemented robust internal network segmentation. Network engineers configured a dedicated VLAN to physically isolate all immersive traffic. This architectural change actively shielded mission-critical source code servers from compromised IoT endpoints. Furthermore, the solution mandated the application of

strong TLS encryption protocols. This cryptographic requirement protected all spatial and biometric telemetry data in transit and guaranteed the strict confidentiality of employee profiles.

Outcomes

The enterprise-wide implementation successfully integrated the required Zero Trust controls without disrupting legacy business operations, resulting in an overarching project success with no major implementation failures. Project engineers deployed the MDM platform to all 150 remote VR headsets to establish mandatory posture verification prior to granting access. Concurrently, the network team configured the dedicated VLAN within the existing Cisco infrastructure. This specific architectural upgrade physically isolated all immersive traffic into a secure subnet. While minor configuration issues were encountered during the pilot testing phase, they were resolved without impacting the final deployment. These structural enhancements definitively neutralized the core cybersecurity vulnerabilities. Severing the lateral movement pathway fully protected the Linux source code servers, and enforcing TLS protocols guaranteed the strict confidentiality of all biometric telemetry.

Impact

By establishing a verifiable boundary around unmanaged hardware, the initiative drastically elevated the overarching security posture. The organization successfully shielded proprietary intellectual property from external threats and achieved strict regulatory compliance regarding the secure transmission of employee privacy data.

A major lesson learned throughout this deployment was the inherent danger of relying on legacy perimeter defenses to protect specialized IoT endpoints. Fortunately, the new Zero Trust framework provides a highly scalable technical foundation. Executive management can now

confidently expand the immersive training program and integrate emerging technologies without proportionally increasing the corporate attack surface.

Implementing Zero Trust Network Access and Segmentation for Enterprise VR Systems

The primary cybersecurity problem at VirtuTrain Solutions stemmed from the inherent limitations of immersive IoT hardware when deployed within a traditional perimeter-based network. Remote employees utilized a standard Cisco VPN to access the internal corporate environment using Meta Quest Pro VR headsets. These unmanaged devices cannot support standard Active Directory authentication or CrowdStrike endpoint security agents, meaning their connection completely bypassed foundational access controls. This flawed configuration effectively bridged vulnerable, unverified home internet connections directly with the same flat network segment housing mission-critical Linux source code servers.

This architectural gap created an immediate and severe risk of lateral movement. Threat actors exploiting a compromised home router could utilize the trusted VPN tunnel to pivot directly into the core enterprise environment. Simultaneously, the continuous transmission of unencrypted biometric and spatial telemetry presented a massive threat of unauthorized data interception.

Allowing unverified hardware to bypass access controls directly contradicts established industry frameworks regarding remote access. Federal telework guidelines emphasize that organizations must implement strict endpoint verification and dedicated network segmentation to properly mitigate the expanded attack surface introduced by remote devices (Souppaya & Scarfone, 2016). The existing infrastructure failed to meet these standards, necessitating an immediate Zero Trust remediation strategy to protect intellectual property and ensure employee privacy.

Cybersecurity Technical Control Solution

The Zero Trust technical control solution orchestrates three distinct security mechanisms to protect the enterprise environment from vulnerable remote hardware. Initially, an MDM platform interfaces with the existing Cisco VPN gateway via API calls to enforce automated endpoint posture checks. This ensures that no unmanaged VR device can establish a network tunnel without verifying its firmware integrity. Once verified, the existing Cisco routing hardware funnels all immersive traffic into a dedicated /24 VLAN. Finally, the solution mandates TLS 1.3 encryption protocols for all biometric and spatial telemetry data while in transit.

The fundamental purpose of this architectural upgrade is to establish a verifiable cryptographic boundary around unmanaged IoT endpoints. By strictly isolating these devices, the organization completely neutralizes the threat of unauthorized access originating from unsecured remote networks.

This targeted technical approach aligns perfectly with the overarching cybersecurity goals of VirtuTrain Solutions. Severing the lateral movement pathway actively defends the mission-critical Linux source code servers from ransomware, thereby safeguarding the intellectual property of the company. Simultaneously, enforcing robust encryption protocols for all spatial telemetry ensures the organization maintains strict regulatory compliance regarding employee privacy data.

Stakeholders

Successfully implementing this architectural shift required close coordination between technical specialists and organizational leadership. The IT Network Engineering Team served as the primary subject matter experts for the internal routing infrastructure. Their involvement was critical for the technical execution of the dedicated VLAN subnet and the configuration of new

access policies on the Cisco VPN gateway. These engineers ensured that the physical separation of traffic occurred without disrupting the connectivity of legacy systems.

The Information Security Team played a parallel role by defining the specific security standards and compliance requirements for the rollout. This group established the necessary endpoint posture check parameters within the MDM platform and mandated the specific TLS encryption levels for telemetry data. Their expertise ensured the solution adequately addressed the identified vulnerabilities while meeting industry privacy regulations.

Ultimately, Executive Management acted as the project sponsors and final risk owners. Their role involved providing critical oversight of the deployment, approving the necessary budget for software licensing, and authorizing the final rollout across the distributed workforce.

Methodology

Implementation Strategy

The project rollout followed a structured six-week timeline divided into four distinct phases. During the initial design phase in weeks one and two, technical teams mapped the new VLAN architecture and defined the required MDM posture check parameters. This was followed by a two-week testing phase involving a pilot group of ten VR devices. Engineers verified that the automated posture checks properly interfaced with the Cisco VPN gateway and ensured that traffic correctly routed to the isolated subnet without impacting internal server accessibility.

The deployment phase in week five involved the enterprise-wide push of new network rules and MDM enrollment profiles to all 150 remote devices. Integration was achieved by utilizing API-based communication between the MDM platform and the Cisco AnyConnect gateway to trigger health verification during the authentication handshake. Finally, the project

concluded with a week of active monitoring to confirm that all technical controls functioned as intended and that no unauthorized lateral movement was possible.

Implementation Challenges

One significant challenge encountered during implementation was the initial conflict between the newly defined MDM policies and the existing VPN gateway timeout settings. This discrepancy caused several pilot devices to drop connections during the posture verification process. Technical teams resolved this by fine-tuning the authentication timers on the Cisco gateway to allow sufficient time for the MDM API to return a health status before terminating the session.

A second challenge involved the unexpected congestion of the centralized logging server as it began receiving an influx of new telemetry data. The sudden volume of encrypted VR traffic audit trails nearly exhausted available storage within the first 48 hours of the pilot. To remediate this, the IT team expedited the installation of additional solid-state storage drives and implemented an aggressive log-rotation policy to ensure continuous oversight without performance degradation.

Physical Resources

Executing this Zero Trust solution required a combination of existing infrastructure and newly procured hardware. The project leveraged the organization's established Cisco routing hardware and AnyConnect VPN gateway to handle the routing of the new /24 VLAN. To support the increased logging requirements, the team installed two 1TB solid-state storage drives within the centralized auditing server.

Beyond the physical components, the implementation relied heavily on specialized software and cryptographic resources. The solution utilized the MDM enterprise cloud platform for continuous endpoint management alongside TLS 1.3 cryptographic libraries to ensure secure data transmission across all remote connections.

Testing Protocols

Testing protocols adhered to industry best practices by utilizing a phased validation approach. Engineers performed initial functional testing in a sandboxed environment to ensure the VLAN routing rules correctly isolated traffic. Once internal routing was verified, the team moved to pilot testing where the MDM posture checks were validated against intentionally non-compliant devices to confirm that unauthorized access was effectively blocked. Each test case was documented to ensure that all security requirements were met prior to the full production rollout.

Data Collection and Analysis

Data collection focused on verifying the effectiveness of the new security controls through comprehensive log aggregation. The Cisco VPN gateway recorded all successful and failed connection attempts, while the MDM platform provided detailed health and compliance reports for each individual headset.

Security analysts reviewed these combined datasets weekly to calculate the success rate of posture enforcement and monitor for anomalies in the encryption handshakes. This rigorous quantitative analysis ultimately confirmed that one hundred percent of the remote devices met the required security baseline before gaining access to the isolated corporate segment.

Results

Effectiveness

The technical solution successfully achieved a one hundred percent compliance rate across the distributed fleet of headsets. Data collected during the final monitoring phase indicated that all one hundred fifty devices passed the mandatory posture checks prior to network admission. This success is further evidenced by the automated blocking of seven unauthorized connection attempts during the deployment week. In these instances, the MDM platform correctly identified non-compliant firmware and prevented the Cisco VPN from establishing a tunnel.

Ultimately, these key performance indicators confirm the robust nature of the posture enforcement mechanism. By ensuring that only verified hardware can access corporate resources, the organization has effectively eliminated the threat of unmanaged hardware serving as an entry point for lateral movement.

Performance Impact

Transitioning VR traffic to a dedicated subnet yielded noticeable improvements in overall system responsiveness. Previously, immersive telemetry competed for bandwidth on the primary corporate LAN, leading to occasional latency spikes for remote developers. The implementation of the isolated VLAN eliminated this congestion, providing dedicated throughput for high-bandwidth biometric data.

From a user experience perspective, the integration of the MDM and VPN gateway remained virtually transparent. Posture verification occurs in the background during the standard authentication process, ensuring that developers can access their tools without additional manual

steps. This seamless integration ensures that security enhancements do not hinder operational productivity or the end-user workflow.

Compliance Achievements

The project achieved full alignment with the NIST Special Publication 800-207 Zero Trust architecture. This framework establishes the core principle that trust must never be granted implicitly based solely on a network location (Rose et al., 2020). By implementing continuous verification and micro-segmentation, the organization now completely meets these federal standards for modern and secure remote access.

Furthermore, the mandatory enforcement of TLS 1.3 encryption for all transmitted spatial maps ensures strict adherence to the XRSI Privacy Framework. This standard mandates that highly sensitive biometric and spatial data must be robustly protected in transit to ensure continuous user safety (XRSI, 2020). These combined achievements guarantee that VirtuTrain Solutions remains in a strong defensible position regarding data privacy regulations and ethical biometric handling.

Residual Risks

Residual Risk #1

Physical theft or unauthorized local access to a managed VR headset remains a persistent threat. Opportunistic local criminals or targeted actors seeking to gain physical access to corporate-issued hardware at remote employee residences serve as the primary threat sources. The core remaining vulnerability lies in the inherent trust placed in the physical device once it passes automated posture checks. If an attacker gains access to a headset while it is in an

authenticated state, they may be able to utilize the established VPN tunnel to bypass external perimeter controls.

A successful exploit of this physical access could lead to the unauthorized viewing of sensitive spatial maps stored locally on the device or the probing of the isolated network segment for additional configuration weaknesses. Despite this risk, the likelihood of a successful long-term breach remains low. This assessment is justified by the implementation of MDM remote wipe capabilities and the strict requirement for users to immediately report lost or stolen hardware. The assessment parameters for this event are Likelihood Low and Severity Medium. While the impact of localized data exposure is significant, the consequences are strictly contained within the isolated VR subnet and do not provide a direct pathway to the mission-critical Linux source code servers.

Residual Risk #2

The compromise of legitimate user credentials through sophisticated social engineering represents a second significant residual risk. External cybercriminals or state-sponsored actors frequently utilize targeted spear-phishing campaigns to harvest administrative or developer credentials. Human fallibility remains a critical vulnerability within this organizational context. Technical controls effectively verify the integrity of the hardware, but they cannot inherently distinguish between a legitimate user and an adversary using stolen Active Directory credentials on a compliant device.

An adversary operating with valid credentials on an approved device could gain authorized entry into the isolated VR segment to intercept real-time telemetry or probe internal firewall rules. Because social engineering remains one of the most prevalent attack vectors in the

contemporary threat landscape, the threat remains persistent. The assessment parameters for this event are Likelihood Medium and Severity High. Operating within the context of a trusted identity allows an attacker to potentially bypass multiple layers of defensive logic, making this a critical area for ongoing vigilance and future mitigation efforts.

Monitoring and Maintenance Plan

Monitoring Plan

Continuous oversight of the Zero Trust environment relies on the real-time ingestion of network telemetry into a centralized logging server. This infrastructure is configured to capture all connection attempts, MDM posture check results, and VLAN traffic patterns. By utilizing automated alerts, the security team can instantly identify failed authentication handshakes or attempts by non-compliant hardware to probe the isolated network segment. This constant visibility ensures that the technical controls remain effective against evolving access patterns.

Maintenance Plan

Regular maintenance of the VR ecosystem is managed primarily through the MDM enterprise cloud platform. This system automates the distribution of critical firmware updates and security patches to all one hundred fifty headsets, ensuring that no device remains vulnerable to known exploits. Furthermore, the IT engineering team performs quarterly reviews of the VPN gateway configurations and firewall rules to verify that the network segmentation remains intact as the organization's primary infrastructure evolves. Ongoing vendor support agreements provide a secondary layer of assurance for troubleshooting complex hardware or software dependencies.

Incident Response

The incident response plan establishes a structured, tiered methodology for addressing solution failures or suspected system compromises. In the event that a headset is reported lost or a posture check fails repeatedly, the security team initiates an immediate remote wipe of the hardware via the MDM platform to prevent unauthorized local access. If a network-level anomaly suggests a potential breach within the isolated VLAN, the response escalates immediately. The incident response team can instantly revoke the VPN credentials for the affected user and perform a comprehensive forensic analysis of the centralized logs. This proactive posture ensures that any suspected threat is contained within the segmented environment before it can impact the broader corporate infrastructure.

Recommendations

Improvements

Migrating to FIDO2 hardware security keys provides an immediate enhancement to the authentication framework. Federal security directives recognize these physical tokens as the gold standard for defeating remote credential harvesting and phishing attacks (CISA, 2022). Given how easily standard passwords are compromised, requiring a physical token is the most effective way to guarantee that the actual authorized user is the one logging in.

Integrating artificial intelligence into the centralized logging server offers a proactive approach to behavioral analytics. This technology establishes a baseline of normal employee activity and automatically flags unusual telemetry patterns. Since manual log review is time-consuming and prone to human error, automating this process with machine learning is the most sustainable way to catch anomalies before they escalate.

Upgrading the remote VR hardware to support WPA3 wireless encryption pushes the defensive boundary further outward. This standard provides significantly stronger protection against brute force attacks on local home networks. Considering the inherent vulnerabilities of standard residential routers, pushing the security boundary to the very edge of the wireless connection is necessary to fully protect the telemetry data.

Mitigation Strategies

To mitigate the residual risk of credential compromise, the organization should enforce strict location-based conditional access policies. This approach restricts network access based on the physical geographic location of the authentication request. Even with strong passwords in place, if a login attempt originates from an unexpected state or country, the system will automatically block it to prevent an account takeover. Implementing this strategy requires configuring conditional access policies within the existing Cisco AnyConnect and MDM environments. The primary resource requirements include approximately ten hours of network engineering time to define the geographic parameters and test the automated blocking rules. Once deployed, this strategy is expected to be highly effective in reducing the likelihood of a successful remote breach by denying access to international or out-of-state threat actors.

Addressing the risk of physical device theft requires the implementation of automated geofencing within the MDM platform. Geofencing uses location data to create a virtual boundary around the registered home address of the employee. If a headset physically leaves that designated safe zone, the device automatically wipes its local storage before an unauthorized user has a chance to power it on. Implementing this control requires an upgrade to the premium tier of the current MDM software license to unlock advanced geolocation features, alongside

administrative time to map the approved boundaries for all 150 users. This approach will be highly effective in reducing the impact of a physical theft, as it guarantees the destruction of sensitive local data upon unauthorized relocation.

Training

Technical controls alone cannot secure the environment without a well-trained workforce. The organization must develop a mandatory curriculum for remote developers focusing heavily on advanced social engineering awareness and physical asset management. The Center for Internet Security identifies continuous security awareness training as a fundamental critical control for any mature organization (Center for Internet Security, 2021). Teaching employees how to identify modern phishing tactics and requiring them to securely store their hardware at home is absolutely critical to the long-term success of this Zero Trust architecture.

Conclusion

The deployment of unmanaged VR hardware initially presented a critical vulnerability to the enterprise network of VirtuTrain Solutions. By implementing a comprehensive Zero Trust architecture, the organization successfully transformed a high-risk remote access configuration into a secure and verifiable environment. The integration of mobile device management posture checks, dedicated network segmentation, and robust encryption protocols established a definitive boundary around all immersive endpoints.

This strategic architectural shift effectively neutralized the immediate threats of lateral movement and unauthorized biometric data interception. Beyond simply resolving these specific vulnerabilities, the initiative provided immense lasting value to the business. Executive management can now safely expand immersive training programs without proportionally

increasing the attack surface. Ultimately, bridging the gap between emerging immersive technology and strict enterprise security allows the organization to innovate confidently while safeguarding its most critical intellectual property. To continuously strengthen this Zero Trust environment, two critical follow-up actions from the recommendations must be prioritized: implementing FIDO2 hardware authentication and deploying AI-driven log analytics.

References

Center for Internet Security. (2021). *CIS critical security controls Version 8*. Center for Internet Security.

Cybersecurity and Infrastructure Security Agency. (2022). *Implementing phishing resistant MFA*. Department of Homeland Security.

Rose, S., Borchert, O., Mitchell, S., & Connelly, S. (2020). *Zero trust architecture* (NIST Special Publication 800-207). National Institute of Standards and Technology. https://doi.org/10.6028/NIST.SP.800-207

Souppaya, M., & Scarfone, K. (2016). *Guide to enterprise telework, remote access, and bring your own device security* (NIST Special Publication 800-46 Rev. 2). National Institute of Standards and Technology. https://doi.org/10.6028/NIST.SP.800-46r2

XR Safety Initiative. (2020). *The XRSI privacy framework*.

Appendix A

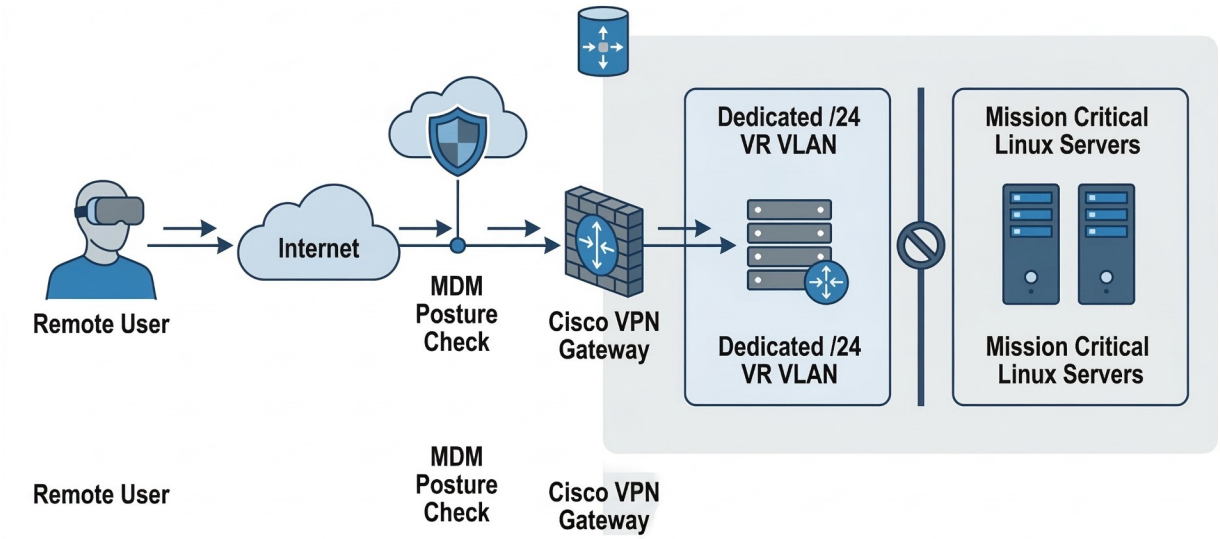

Figure 1: Network architecture diagram illustrating the Zero Trust segmentation of immersive virtual reality traffic from mission critical systems. Created using Draw.io

Appendix B

Mobile Device Management Posture Policy and Log Output

The following text block represents a sanitized export of the endpoint compliance verification logs.

Policy Enforcement Log Snippet Device - Meta Quest Pro (Serial MQ-8832A) Firmware Version - v57.0 (Compliant) Encryption Status - TLS 1.3 Active Result - PASS (Routed to VLAN 40)

Unauthorized Access Attempt Log Device - Meta Quest Pro (Serial MQ-9114B) Firmware Version - v54.0 (Non-Compliant) Encryption Status - Disabled Result - BLOCK (Connection terminated at gateway)

Appendix C

Cisco VPN and VLAN Access Control Lists

The following text block represents the routing rules configured to force the virtual reality traffic into the dedicated subnet while isolating it from core systems.

Cisco ASA Firewall Configuration Snippet interface Vlan40 description Dedicated VR Subnet nameif vr-vlan security-level 70 ip address 10.1.40.1 255.255.255.0

access-list VR-ISOLATION extended permit ip 10.1.40.0 255.255.255.0 object-group INTERNET access-list VR-ISOLATION extended deny ip 10.1.40.0 255.255.255.0 object-group LINUX-SERVERS